

E♭

ALTO SAX.

Folk Forms No. 1

from the album
Charles Mingus Presents Charles Mingus (Candid 1960)

Eric Dolphy

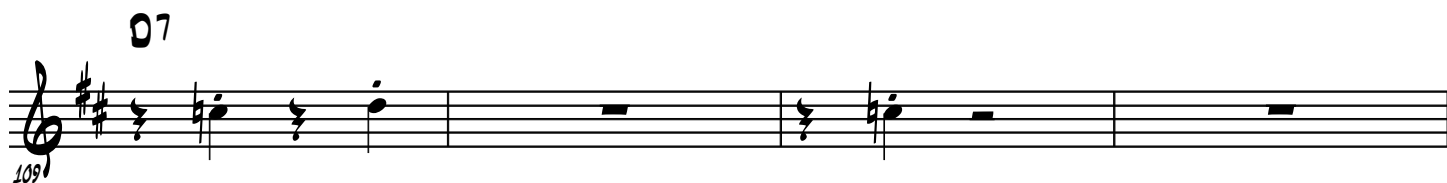
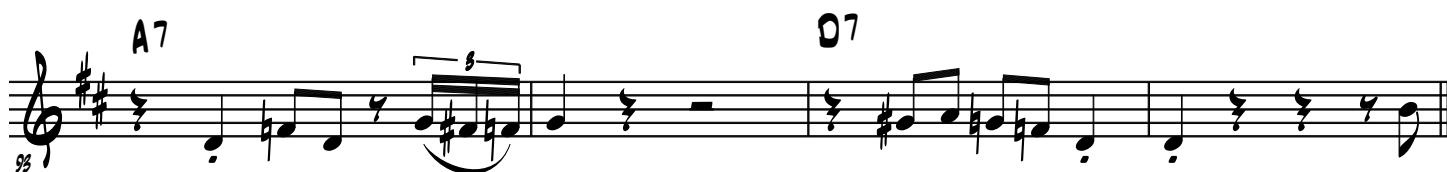

181 **D7**

185 **G7** **D7** **B7**

189 **E-** **A7** **D7**

192 **D7**