

Peace

Transcribed by Dave Fink
www.jazzcapacitor.com

with Ornette Coleman
The Shape Of Jazz To Come (1959)

Charlie Haden

MELODY

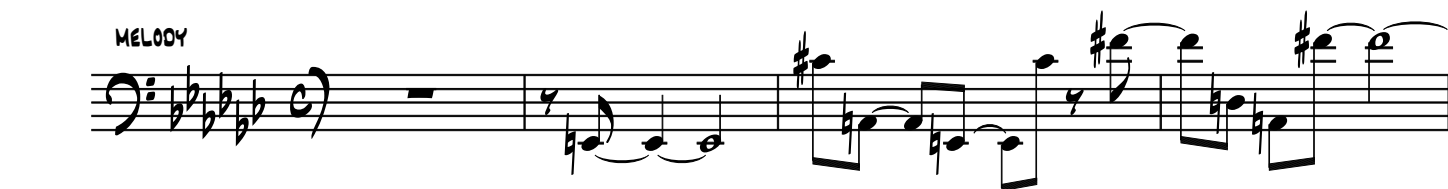

Arco

PEACE

36

40

46

SOLO CHORUS 1

49

53

57

60

64

68

71

76

81

85

89

SOLO CHORUS 2
93

97

101

103

PEACE

107

111

114

119

124

128

132

SOLO CHORUS 3

136

140

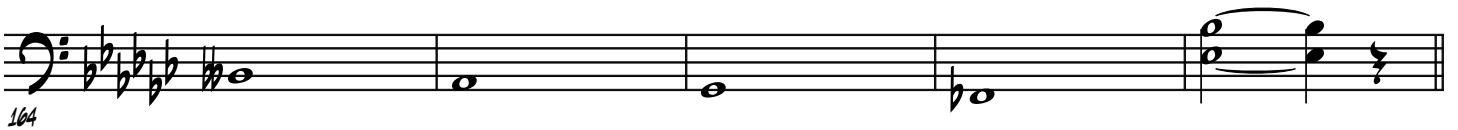

SOLO CHORUS 4

180

184

188

192

196

200

202

207

212

PEACE

216

220

MELODY

225

229

234

237

241

246

Arco

250

PEACE

260

264

269

FREELY

273

278